



# TEST REPORT

Report No ..... : WTH24H06145879C

Applicant ..... : Shenzhen Jianyida Industrial CO.,Ltd.

Address ..... : Room 406, Blvd.13,Longyuan Mountain Villa,1299,Honggang Road,Luohu District,Shenzhen, Guangdong,China.

Manufacturer ..... : FuZhou Kongs Kind King Intelligence Technology Co.,Ltd.

Manufacturer Address ..... : 3<sup>rd</sup> Floor, Reida Precision Building, Fujian Motor Group Side Building, No.7 High-tech Avenue, Minhou High-tech District, Fuzhou City, Fujian Province.

Sample Name ..... : Digital Meat Thermometer

Sample Model ..... : DTP25 (BFT1GRY)

Test Requested ..... : Refer to next page (s)

Test Conclusion ..... : Refer to next page (s)

Date of Receipt sample ..... : 2024-06-22

Testing period ..... : 2024-06-22 ~ 2024-06-26

Date of Issue ..... : 2024-06-26

Test Result ..... : Refer to next page (s)

Prepared By:

**Shenzhen Hongcai Testing Technology Co., Ltd.**

Address: Building B,Tianji Industrial Park,Floor 1&2&3 No.30-9 Laiyin Road, Xinsheng Community, Longgang Street, Longgang District,Shenzhen,Guangdong,China  
 Tel:+86-755-84616666/400-0066-989      E-mail:service@hct-test.com

Signed for and on behalf of  
 Shenzhen Hongcai Testing Technology Co., Ltd.



Michael Huang  
 Shenzhen Hongcai Testing Technology Co., Ltd.  
<http://www.hct-test.com>

Test Requested	Test Conclusion
1. Determine the Lead(Pb) content in the sample with reference to California Proposition 65.	PASS
2. Determine the Cadmium(Cd) content in the sample with reference to California Proposition 65.	PASS
3. Determine the Phthalates content in the sample with reference to California Proposition 65.	PASS

**Test Result(s):**

**California Proposition 65 Lead(Pb) content**

**California Proposition 65 Case No: BC463718**

Test Method/Equipment: US EPA 3052:1996 & US EPA 6010D:2018; ICP-OES

Test Item(s)	Unit	MDL	Result(s)	Limit
			(2-5+2-7) <sup>##</sup>	
Lead(Pb)	mg/kg	2	ND	100

**California Proposition 65 Cadmium(Cd) content**

**California Proposition 65 Case No: RG-10-514803**

Test Method/Equipment: US EPA 3052:1996 & US EPA 6010D:2018; ICP-OES

Test Item(s)	Unit	MDL	Result(s)	Limit
			(2-5+2-7) <sup>##</sup>	
Cadmium(Cd)	mg/kg	2	ND	300

**California Proposition 65 Phthalates content**

**California Proposition 65 Case No: CGC-14-541130**

Test Method/Equipment: CPSC-CH-C1001-09.4; GC-MS

Test Item(s)	Unit	MDL	Result(s)	Limit
			(2-5+2-7) <sup>##</sup>	
Di-(2-ethylhexyl)Phthalate(DEHP)	mg/kg	30	ND	1000
Dibutyl phthalate(DBP)	mg/kg	30	ND	1000
Di-isodecyl phthalate(DIDP)	mg/kg	100	ND	1000
Di-n-hexyl Phthalate(DNHP)	mg/kg	30	ND	1000
Butylbenzyl phthalate(BBP)	mg/kg	30	ND	1000
Di-isononyl phthalate(DINP)	mg/kg	100	ND	1000

**Note:**

mg/kg (milligram per kilogram) = ppm (parts per million)

ND=Not Detected



Report No.: WTH24H06145879C

MDL=Method Detection Limit

##= As specified by client,the samples were equal mass proportional mixed to test, and the test results are calculated based on the total sample quality.The result(s) shown on this report may be different from the content of any homogeneous material.

**Sample Description:**

No.	HCT Sample ID	Test Part Description		Note
2-1	WTH24H06145878C~5880C.2	2-1	Light gray plastic shell	Same WTH24H06145878C~5880C 1-1
2-2		2-2	Light gray plastic cover	Same WTH24H06145878C~5880C 1-1
2-3		2-3	Light gray plastic rotating cover	Same WTH24H06145878C~5880C 1-1
2-4		2-4	Silver metal pin	Same WTH24H06145878C~5880C 1-2
2-5		2-5	Red soft plastic button	●
2-6		2-6	Silver metal flat head screw	Same WTH24H06145878C~5880C 1-8
2-7		2-7	Transparent plastic sheet	●

**Note:**

●=Actual tested sample

"Same" = It means that the sample and the actual tested sample are of the same material and have not been tested.

According to the client's declarations, see the above table for the list of samples (parts) of the same material.



**Test Flow Chart:**

Lead(Pb), Cadmium(Cd)

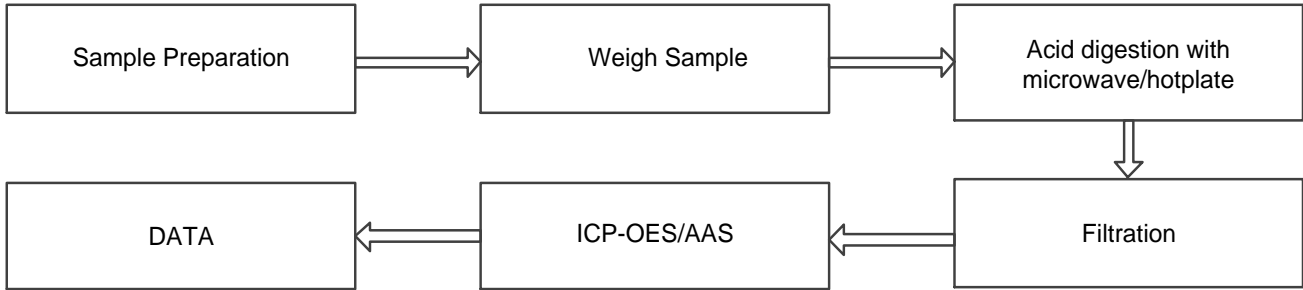

Phthalates

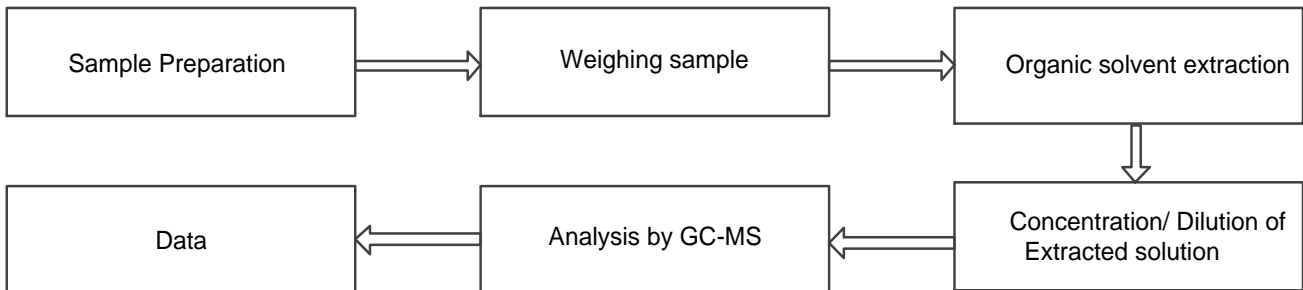

**The photo of the sample**



The photo of Disassembly

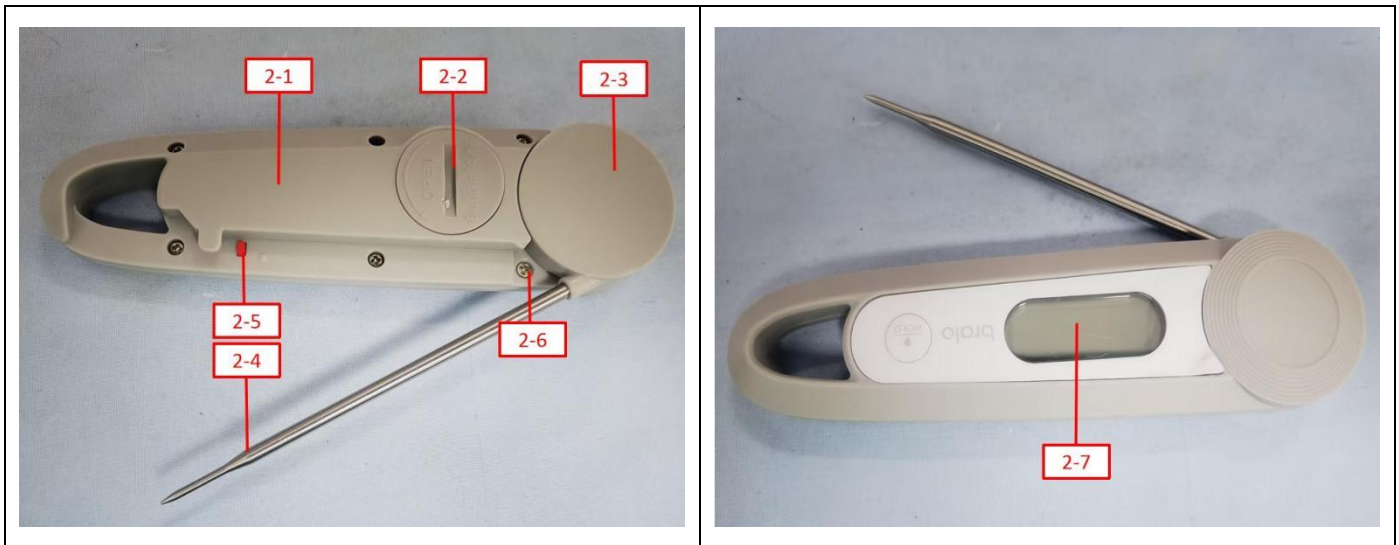

Statement:

1. This report is considered invalid without approved signature and special seal.
2. The Applicant name and Address, the sample(s) and sample information was/were provided by the applicant who should be responsible for the authenticity which HCT hasn't verified.
3. The result(s)(conclusion) shown in this report refer(s) only to the sample(s) tested.
4. Without written approval of HCT, this report can't be reproduced except in full.
5. The result(s) in no CMA logo report shall only be used for client's scientific research, teaching, internal quality control, product research and development, etc..and just for internal reference.
6. The "n" in CNAS logo report means that the test item(s) was (were) currently not applying for CNAS accreditation.
7. Decision rules used in this report:
  - (1)According to the Decision rules in the regulations/standards listed in the Test Requested;
  - (2)If there is no Decision rules specified in the regulations listed in the Test Requested, then according to CNAS-GL015 Guidelines on Decision Rules and Statements of Conformity, 6.2.1, Simple Acceptance ( $w=0$ ) of The binary Decision rule:
    - PASS (Accepted) - The measured value is within the tolerance interval.
    - FAIL (Rejected) - The measured value is outside the tolerance interval.

===== End of Report =====

