

Test Report

Report No. : TCT220713C014

Date : Jul. 19, 2022

Page No.: 1 of 37

Applicant: Smart Team Holdings Limited

Address: Flat E, 6/F., China Fen Hin Building, 5 Cheung Yue Street, Cheung Sha Wan,
Kowloon, Hong Kong

The following sample was submitted and identified by/on behalf of the client as:

Sample Name: Phototherapy LED Comb
Model No.: 2103
Manufacturer: ShenZhen XinJunMeng Energy Technology Co. Ltd.
Address: 201, Building B2b, Yingzhan Science and Technology Park, Longtian Subdistrict,
Pingshan District, Shenzhen City
Sample Received Date: 2022.07.13
Testing Period: 2022.07.13—2022.07.19
Test Requested: According to client's requirements, Split the sample and determine the Pb, Cd,
Hg, Cr(VI), PBBs, PBDEs, DBP, BBP, DEHP and DIBP content of the parts.
Test Method:
1. Sample Screening testing with reference to IEC 62321-3-1:2013
2. Chemical Test Method
a. Determination of Lead, Cadmium by ICP-OES with reference to
IEC 62321-5:2013
b. Determination of Mercury by ICP-OES with reference to IEC
62321-4:2013+AMD1:2017
c. Determination of Hexavalent Chromium by Colorimetric method using
UV-Vis reference to IEC 62321-7-1:2015, IEC 62321-7-2:2017
d. Determination of PBBs and PBDEs by GC-MS with reference to IEC
62321-6:2015
e. Determination of DBP, BBP, DEHP and DIBP by GC-MS with reference
to IEC 62321-8:2017

Test Result(s): Please refer to the following page(s).

Conclusion: Base upon the performed tests by submitted sample, the test results comply
with the limits as set by Directive (EU) 2015/863 - Amendment of EU RoHS
Directive 2011/65/EU Annex II.

Checked by



Justin

Approved by

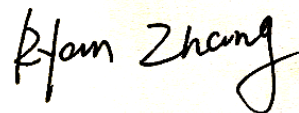

Ryan Zhang
Technical Manager



Test Report

Report No. : TCT220713C014

Date : Jul. 19, 2022

Page No.: 2 of 37

Test Result(s)

Part No.	Part Description	Restricted Substances	Result of EDXRF (1)	Result of Chemical Testing (2) (mg/kg)	Conclusion on RoHS
1	White plastic	Pb	BL	---	Comply
		Cd	BL	---	Comply
		Hg	BL	---	Comply
		Cr(VI)	BL	---	Comply
		PBBs	BL	---	Comply
		PBDEs	BL	---	Comply
		DBP	---	N.D.	Comply
		BBP	---	N.D.	Comply
		DEHP	---	N.D.	Comply
		DIBP	---	N.D.	Comply
2	LT.blue plastic	Pb	BL	---	Comply
		Cd	BL	---	Comply
		Hg	BL	---	Comply
		Cr(VI)	BL	---	Comply
		PBBs	BL	---	Comply
		PBDEs	BL	---	Comply
		DBP	---	N.D.	Comply
		BBP	---	N.D.	Comply
		DEHP	---	N.D.	Comply
		DIBP	---	N.D.	Comply
3	LT.blue plastic	Pb	BL	---	Comply
		Cd	BL	---	Comply
		Hg	BL	---	Comply
		Cr(VI)	BL	---	Comply
		PBBs	BL	---	Comply
		PBDEs	BL	---	Comply
		DBP	---	N.D.	Comply
		BBP	---	N.D.	Comply
		DEHP	---	N.D.	Comply
		DIBP	---	N.D.	Comply

Test Report

Report No. : TCT220713C014

Date : Jul. 19, 2022

Page No.: 3 of 37

Part No.	Part Description	Restricted Substances	Result of EDXRF (1)	Result of Chemical Testing (2) (mg/kg)	Conclusion on RoHS
4	Yellow dry glue	Pb	BL	---	Comply
		Cd	BL	---	Comply
		Hg	BL	---	Comply
		Cr(VI)	BL	---	Comply
		PBBs	BL	---	Comply
		PBDEs	BL	---	Comply
		DBP	---	N.D.	Comply
		BBP	---	N.D.	Comply
		DEHP	---	N.D.	Comply
		DIBP	---	N.D.	Comply
5	Silvery color metal screw with black plating	Pb	BL	---	Comply
		Cd	BL	---	Comply
		Hg	BL	---	Comply
		Cr(VI)	BL	---	Comply
		PBBs	---	---	NA
		PBDEs	---	---	NA
		DBP	---	---	NA
		BBP	---	---	NA
		DEHP	---	---	NA
		DIBP	---	---	NA
6	Silvery color metal screw	Pb	BL	---	Comply
		Cd	BL	---	Comply
		Hg	BL	---	Comply
		Cr(VI)	BL	---	Comply
		PBBs	---	---	NA
		PBDEs	---	---	NA
		DBP	---	---	NA
		BBP	---	---	NA
		DEHP	---	---	NA
		DIBP	---	---	NA

Test Report

Report No. : TCT220713C014

Date : Jul. 19, 2022

Page No.: 4 of 37

Part No.	Part Description	Restricted Substances	Result of EDXRF (1)	Result of Chemical Testing (2) (mg/kg)	Conclusion on RoHS
7	Silvery color metal wire core	Pb	BL	---	Comply
		Cd	BL	---	Comply
		Hg	BL	---	Comply
		Cr(VI)	BL	---	Comply
		PBBs	---	---	NA
		PBDEs	---	---	NA
		DBP	---	---	NA
		BBP	---	---	NA
		DEHP	---	---	NA
8	Red plastic jacket	Pb	BL	---	Comply
		Cd	BL	---	Comply
		Hg	BL	---	Comply
		Cr(VI)	BL	---	Comply
		PBBs	BL	---	Comply
		PBDEs	BL	---	Comply
		DBP	---	N.D.	Comply
		BBP	---	N.D.	Comply
		DEHP	---	N.D.	Comply
9	Black plastic jacket	Pb	BL	---	Comply
		Cd	BL	---	Comply
		Hg	BL	---	Comply
		Cr(VI)	BL	---	Comply
		PBBs	BL	---	Comply
		PBDEs	BL	---	Comply
		DBP	---	N.D.	Comply
		BBP	---	N.D.	Comply
		DEHP	---	N.D.	Comply
DIBP	---	N.D.	Comply		

Test Report

Report No. : TCT220713C014

Date : Jul. 19, 2022

Page No.: 5 of 37

Part No.	Part Description	Restricted Substances	Result of EDXRF (1)	Result of Chemical Testing (2) (mg/kg)	Conclusion on RoHS
10	White LED	Pb	BL	---	Comply
		Cd	BL	---	Comply
		Hg	BL	---	Comply
		Cr(VI)	BL	---	Comply
		PBBs	BL	---	Comply
		PBDEs	BL	---	Comply
		DBP	---	N.D.	Comply
		BBP	---	N.D.	Comply
		DEHP	---	N.D.	Comply
DIBP	---	N.D.	Comply		
11	White LED	Pb	BL	---	Comply
		Cd	BL	---	Comply
		Hg	BL	---	Comply
		Cr(VI)	BL	---	Comply
		PBBs	BL	---	Comply
		PBDEs	BL	---	Comply
		DBP	---	N.D.	Comply
		BBP	---	N.D.	Comply
		DEHP	---	N.D.	Comply
DIBP	---	N.D.	Comply		
12	Black resistor	Pb	BL	---	Comply
		Cd	BL	---	Comply
		Hg	BL	---	Comply
		Cr(VI)	BL	---	Comply
		PBBs	BL	---	Comply
		PBDEs	BL	---	Comply
		DBP	---	N.D.	Comply
		BBP	---	N.D.	Comply
		DEHP	---	N.D.	Comply
DIBP	---	N.D.	Comply		

Test Report

Report No. : TCT220713C014

Date : Jul. 19, 2022

Page No.: 6 of 37

Part No.	Part Description	Restricted Substances	Result of EDXRF (1)	Result of Chemical Testing (2) (mg/kg)	Conclusion on RoHS
13	Solder	Pb	BL	---	Comply
		Cd	BL	---	Comply
		Hg	BL	---	Comply
		Cr(VI)	BL	---	Comply
		PBBs	---	---	NA
		PBDEs	---	---	NA
		DBP	---	---	NA
		BBP	---	---	NA
		DEHP	---	---	NA
DIBP	---	---	NA		
14	White PCB	Pb	BL	---	Comply
		Cd	BL	---	Comply
		Hg	BL	---	Comply
		Cr(VI)	BL	---	Comply
		PBBs	IN	N.D.	Comply
		PBDEs	IN	N.D.	Comply
		DBP	---	N.D.	Comply
		BBP	---	N.D.	Comply
		DEHP	---	N.D.	Comply
DIBP	---	N.D.	Comply		
15	Black plastic jacket	Pb	BL	---	Comply
		Cd	BL	---	Comply
		Hg	BL	---	Comply
		Cr(VI)	BL	---	Comply
		PBBs	BL	---	Comply
		PBDEs	BL	---	Comply
		DBP	---	N.D.	Comply
		BBP	---	N.D.	Comply
		DEHP	---	220	Comply
DIBP	---	N.D.	Comply		

Test Report

Report No. : TCT220713C014

Date : Jul. 19, 2022

Page No.: 7 of 37

Part No.	Part Description	Restricted Substances	Result of EDXRF (1)	Result of Chemical Testing (2) (mg/kg)	Conclusion on RoHS
16	Red plastic jacket	Pb	BL	---	Comply
		Cd	BL	---	Comply
		Hg	BL	---	Comply
		Cr(VI)	BL	---	Comply
		PBBs	BL	---	Comply
		PBDEs	BL	---	Comply
		DBP	---	N.D.	Comply
		BBP	---	N.D.	Comply
		DEHP	---	220	Comply
DIBP	---	N.D.	Comply		
17	Silvery color metal	Pb	BL	---	Comply
		Cd	BL	---	Comply
		Hg	BL	---	Comply
		Cr(VI)	IN	N.D.	Comply
		PBBs	---	---	NA
		PBDEs	---	---	NA
		DBP	---	---	NA
		BBP	---	---	NA
		DEHP	---	---	NA
DIBP	---	---	NA		
18	Grey plastic	Pb	BL	---	Comply
		Cd	BL	---	Comply
		Hg	BL	---	Comply
		Cr(VI)	BL	---	Comply
		PBBs	BL	---	Comply
		PBDEs	BL	---	Comply
		DBP	---	N.D.	Comply
		BBP	---	N.D.	Comply
		DEHP	---	N.D.	Comply
DIBP	---	N.D.	Comply		

Test Report

Report No. : TCT220713C014

Date : Jul. 19, 2022

Page No.: 8 of 37

Part No.	Part Description	Restricted Substances	Result of EDXRF (1)	Result of Chemical Testing (2) (mg/kg)	Conclusion on RoHS
19	Silvery color metal pin	Pb	BL	---	Comply
		Cd	BL	---	Comply
		Hg	BL	---	Comply
		Cr(VI)	BL	---	Comply
		PBBs	---	---	NA
		PBDEs	---	---	NA
		DBP	---	---	NA
		BBP	---	---	NA
		DEHP	---	---	NA
20	Black resistor	Pb	BL	---	Comply
		Cd	BL	---	Comply
		Hg	BL	---	Comply
		Cr(VI)	BL	---	Comply
		PBBs	BL	---	Comply
		PBDEs	BL	---	Comply
		DBP	---	N.D.	Comply
		BBP	---	N.D.	Comply
		DEHP	---	N.D.	Comply
21	Black IC	Pb	BL	---	Comply
		Cd	BL	---	Comply
		Hg	BL	---	Comply
		Cr(VI)	BL	---	Comply
		PBBs	BL	---	Comply
		PBDEs	BL	---	Comply
		DBP	---	N.D.	Comply
		BBP	---	N.D.	Comply
		DEHP	---	N.D.	Comply
DIBP	---	N.D.	Comply		

Test Report

Report No. : TCT220713C014

Date : Jul. 19, 2022

Page No.: 9 of 37

Part No.	Part Description	Restricted Substances	Result of EDXRF (1)	Result of Chemical Testing (2) (mg/kg)	Conclusion on RoHS
22	Black IC	Pb	BL	---	Comply
		Cd	BL	---	Comply
		Hg	BL	---	Comply
		Cr(VI)	BL	---	Comply
		PBBs	BL	---	Comply
		PBDEs	BL	---	Comply
		DBP	---	N.D.	Comply
		BBP	---	N.D.	Comply
		DEHP	---	N.D.	Comply
DIBP	---	N.D.	Comply		
23	Copper color capacitor	Pb	BL	---	Comply
		Cd	BL	---	Comply
		Hg	BL	---	Comply
		Cr(VI)	BL	---	Comply
		PBBs	BL	---	Comply
		PBDEs	BL	---	Comply
		DBP	---	N.D.	Comply
		BBP	---	N.D.	Comply
		DEHP	---	N.D.	Comply
DIBP	---	N.D.	Comply		
24	White LED	Pb	BL	---	Comply
		Cd	BL	---	Comply
		Hg	BL	---	Comply
		Cr(VI)	BL	---	Comply
		PBBs	BL	---	Comply
		PBDEs	BL	---	Comply
		DBP	---	N.D.	Comply
		BBP	---	N.D.	Comply
		DEHP	---	N.D.	Comply
DIBP	---	N.D.	Comply		

Test Report

Report No. : TCT220713C014

Date : Jul. 19, 2022

Page No.: 10 of 37

Part No.	Part Description	Restricted Substances	Result of EDXRF (1)	Result of Chemical Testing (2) (mg/kg)	Conclusion on RoHS
25	Black resistor	Pb	BL	---	Comply
		Cd	BL	---	Comply
		Hg	BL	---	Comply
		Cr(VI)	BL	---	Comply
		PBBs	BL	---	Comply
		PBDEs	BL	---	Comply
		DBP	---	N.D.	Comply
		BBP	---	N.D.	Comply
		DEHP	---	N.D.	Comply
		DIBP	---	N.D.	Comply
26	Solder	Pb	BL	---	Comply
		Cd	BL	---	Comply
		Hg	BL	---	Comply
		Cr(VI)	BL	---	Comply
		PBBs	---	---	NA
		PBDEs	---	---	NA
		DBP	---	---	NA
		BBP	---	---	NA
		DEHP	---	---	NA
		DIBP	---	---	NA
27	Green PCB	Pb	BL	---	Comply
		Cd	BL	---	Comply
		Hg	BL	---	Comply
		Cr(VI)	BL	---	Comply
		PBBs	IN	N.D.	Comply
		PBDEs	IN	N.D.	Comply
		DBP	---	N.D.	Comply
		BBP	---	N.D.	Comply
		DEHP	---	N.D.	Comply
		DIBP	---	N.D.	Comply

Test Report

Report No. : TCT220713C014

Date : Jul. 19, 2022

Page No.: 11 of 37

Part No.	Part Description	Restricted Substances	Result of EDXRF (1)	Result of Chemical Testing (2) (mg/kg)	Conclusion on RoHS
28	Black plastic	Pb	BL	---	Comply
		Cd	BL	---	Comply
		Hg	BL	---	Comply
		Cr(VI)	BL	---	Comply
		PBBs	BL	---	Comply
		PBDEs	BL	---	Comply
		DBP	---	N.D.	Comply
		BBP	---	N.D.	Comply
		DEHP	---	N.D.	Comply
DIBP	---	N.D.	Comply		
29	Silvery color metal	Pb	BL	---	Comply
		Cd	BL	---	Comply
		Hg	BL	---	Comply
		Cr(VI)	BL	---	Comply
		PBBs	---	---	NA
		PBDEs	---	---	NA
		DBP	---	---	NA
		BBP	---	---	NA
		DEHP	---	---	NA
DIBP	---	---	NA		
30	Silvery color metal	Pb	BL	---	Comply
		Cd	BL	---	Comply
		Hg	BL	---	Comply
		Cr(VI)	IN	N.D.	Comply
		PBBs	---	---	NA
		PBDEs	---	---	NA
		DBP	---	---	NA
		BBP	---	---	NA
		DEHP	---	---	NA
DIBP	---	---	NA		

Test Report

Report No. : TCT220713C014

Date : Jul. 19, 2022

Page No.: 12 of 37

Part No.	Part Description	Restricted Substances	Result of EDXRF (1)	Result of Chemical Testing (2) (mg/kg)	Conclusion on RoHS
31	Black plastic	Pb	BL	---	Comply
		Cd	BL	---	Comply
		Hg	BL	---	Comply
		Cr(VI)	BL	---	Comply
		PBBs	BL	---	Comply
		PBDEs	BL	---	Comply
		DBP	---	N.D.	Comply
		BBP	---	N.D.	Comply
		DEHP	---	N.D.	Comply
		DIBP	---	N.D.	Comply
32	Silvery color metal pin	Pb	BL	---	Comply
		Cd	BL	---	Comply
		Hg	BL	---	Comply
		Cr(VI)	BL	---	Comply
		PBBs	---	---	NA
		PBDEs	---	---	NA
		DBP	---	---	NA
		BBP	---	---	NA
		DEHP	---	---	NA
		DIBP	---	---	NA
33	Black resistor	Pb	BL	---	Comply
		Cd	BL	---	Comply
		Hg	BL	---	Comply
		Cr(VI)	BL	---	Comply
		PBBs	BL	---	Comply
		PBDEs	BL	---	Comply
		DBP	---	N.D.	Comply
		BBP	---	N.D.	Comply
		DEHP	---	N.D.	Comply
		DIBP	---	N.D.	Comply

Test Report

Report No. : TCT220713C014

Date : Jul. 19, 2022

Page No.: 13 of 37

Part No.	Part Description	Restricted Substances	Result of EDXRF (1)	Result of Chemical Testing (2) (mg/kg)	Conclusion on RoHS
34	Black transistor	Pb	BL	---	Comply
		Cd	BL	---	Comply
		Hg	BL	---	Comply
		Cr(VI)	BL	---	Comply
		PBBs	BL	---	Comply
		PBDEs	BL	---	Comply
		DBP	---	N.D.	Comply
		BBP	---	N.D.	Comply
		DEHP	---	N.D.	Comply
DIBP	---	N.D.	Comply		
35	Black resistor	Pb	BL	---	Comply
		Cd	BL	---	Comply
		Hg	BL	---	Comply
		Cr(VI)	BL	---	Comply
		PBBs	BL	---	Comply
		PBDEs	BL	---	Comply
		DBP	---	N.D.	Comply
		BBP	---	N.D.	Comply
		DEHP	---	N.D.	Comply
DIBP	---	N.D.	Comply		
36	Copper color capacitor	Pb	BL	---	Comply
		Cd	BL	---	Comply
		Hg	BL	---	Comply
		Cr(VI)	BL	---	Comply
		PBBs	BL	---	Comply
		PBDEs	BL	---	Comply
		DBP	---	N.D.	Comply
		BBP	---	N.D.	Comply
		DEHP	---	N.D.	Comply
DIBP	---	N.D.	Comply		

Test Report

Report No. : TCT220713C014

Date : Jul. 19, 2022

Page No.: 14 of 37

Part No.	Part Description	Restricted Substances	Result of EDXRF (1)	Result of Chemical Testing (2) (mg/kg)	Conclusion on RoHS
37	Solder	Pb	BL	---	Comply
		Cd	BL	---	Comply
		Hg	BL	---	Comply
		Cr(VI)	BL	---	Comply
		PBBs	---	---	NA
		PBDEs	---	---	NA
		DBP	---	---	NA
		BBP	---	---	NA
		DEHP	---	---	NA
		DIBP	---	---	NA
38	Green PCB	Pb	BL	---	Comply
		Cd	BL	---	Comply
		Hg	BL	---	Comply
		Cr(VI)	BL	---	Comply
		PBBs	IN	N.D.	Comply
		PBDEs	IN	N.D.	Comply
		DBP	---	N.D.	Comply
		BBP	---	N.D.	Comply
		DEHP	---	N.D.	Comply
		DIBP	---	N.D.	Comply
39	Green paper	Pb	BL	---	Comply
		Cd	BL	---	Comply
		Hg	BL	---	Comply
		Cr(VI)	BL	---	Comply
		PBBs	BL	---	Comply
		PBDEs	BL	---	Comply
		DBP	---	N.D.	Comply
		BBP	---	N.D.	Comply
		DEHP	---	N.D.	Comply
		DIBP	---	N.D.	Comply

Test Report

Report No. : TCT220713C014

Date : Jul. 19, 2022

Page No.: 15 of 37

Part No.	Part Description	Restricted Substances	Result of EDXRF (1)	Result of Chemical Testing (2) (mg/kg)	Conclusion on RoHS
40	Pink plastic	Pb	BL	---	Comply
		Cd	BL	---	Comply
		Hg	BL	---	Comply
		Cr(VI)	BL	---	Comply
		PBBs	BL	---	Comply
		PBDEs	BL	---	Comply
		DBP	---	N.D.	Comply
		BBP	---	N.D.	Comply
		DEHP	---	N.D.	Comply
		DIBP	---	N.D.	Comply
41	White plastic	Pb	BL	---	Comply
		Cd	BL	---	Comply
		Hg	BL	---	Comply
		Cr(VI)	BL	---	Comply
		PBBs	BL	---	Comply
		PBDEs	BL	---	Comply
		DBP	---	N.D.	Comply
		BBP	---	N.D.	Comply
		DEHP	---	N.D.	Comply
		DIBP	---	N.D.	Comply
42	Solder	Pb	BL	---	Comply
		Cd	BL	---	Comply
		Hg	BL	---	Comply
		Cr(VI)	BL	---	Comply
		PBBs	---	---	NA
		PBDEs	---	---	NA
		DBP	---	---	NA
		BBP	---	---	NA
		DEHP	---	---	NA
		DIBP	---	---	NA

Test Report

Report No. : TCT220713C014

Date : Jul. 19, 2022

Page No.: 16 of 37

Part No.	Part Description	Restricted Substances	Result of EDXRF (1)	Result of Chemical Testing (2) (mg/kg)	Conclusion on RoHS
43	White plastic	Pb	BL	---	Comply
		Cd	BL	---	Comply
		Hg	BL	---	Comply
		Cr(VI)	BL	---	Comply
		PBBs	BL	---	Comply
		PBDEs	BL	---	Comply
		DBP	---	N.D.	Comply
		BBP	---	N.D.	Comply
		DEHP	---	N.D.	Comply
		DIBP	---	N.D.	Comply
44	Silvery color metal	Pb	BL	---	Comply
		Cd	BL	---	Comply
		Hg	BL	---	Comply
		Cr(VI)	BL	---	Comply
		PBBs	---	---	NA
		PBDEs	---	---	NA
		DBP	---	---	NA
		BBP	---	---	NA
		DEHP	---	---	NA
		DIBP	---	---	NA
45	White plastic	Pb	BL	---	Comply
		Cd	BL	---	Comply
		Hg	BL	---	Comply
		Cr(VI)	BL	---	Comply
		PBBs	BL	---	Comply
		PBDEs	BL	---	Comply
		DBP	---	N.D.	Comply
		BBP	---	N.D.	Comply
		DEHP	---	N.D.	Comply
		DIBP	---	N.D.	Comply

Test Report

Report No. : TCT220713C014

Date : Jul. 19, 2022

Page No.: 17 of 37

Part No.	Part Description	Restricted Substances	Result of EDXRF (1)	Result of Chemical Testing (2) (mg/kg)	Conclusion on RoHS
46	Silvery color metal pin	Pb	BL	---	Comply
		Cd	BL	---	Comply
		Hg	BL	---	Comply
		Cr(VI)	BL	---	Comply
		PBBs	---	---	NA
		PBDEs	---	---	NA
		DBP	---	---	NA
		BBP	---	---	NA
		DEHP	---	---	NA
47	Solder	Pb	BL	---	Comply
		Cd	BL	---	Comply
		Hg	BL	---	Comply
		Cr(VI)	BL	---	Comply
		PBBs	---	---	NA
		PBDEs	---	---	NA
		DBP	---	---	NA
		BBP	---	---	NA
		DEHP	---	---	NA
48	White plastic jacket	Pb	BL	---	Comply
		Cd	BL	---	Comply
		Hg	BL	---	Comply
		Cr(VI)	BL	---	Comply
		PBBs	BL	---	Comply
		PBDEs	BL	---	Comply
		DBP	---	N.D.	Comply
		BBP	---	N.D.	Comply
		DEHP	---	N.D.	Comply
DIBP	---	N.D.	Comply		

Test Report

Report No. : TCT220713C014

Date : Jul. 19, 2022

Page No.: 18 of 37

Part No.	Part Description	Restricted Substances	Result of EDXRF (1)	Result of Chemical Testing (2) (mg/kg)	Conclusion on RoHS
49	Copper color metal wire core	Pb	BL	---	Comply
		Cd	BL	---	Comply
		Hg	BL	---	Comply
		Cr(VI)	BL	---	Comply
		PBBs	---	---	NA
		PBDEs	---	---	NA
		DBP	---	---	NA
		BBP	---	---	NA
		DEHP	---	---	NA
50	Transparent plastic jacket	Pb	BL	---	Comply
		Cd	BL	---	Comply
		Hg	BL	---	Comply
		Cr(VI)	BL	---	Comply
		PBBs	BL	---	Comply
		PBDEs	BL	---	Comply
		DBP	---	N.D.	Comply
		BBP	---	N.D.	Comply
		DEHP	---	N.D.	Comply
51	White plastic cable jacket	Pb	BL	---	Comply
		Cd	BL	---	Comply
		Hg	BL	---	Comply
		Cr(VI)	BL	---	Comply
		PBBs	BL	---	Comply
		PBDEs	BL	---	Comply
		DBP	---	N.D.	Comply
		BBP	---	N.D.	Comply
		DEHP	---	N.D.	Comply
DIBP	---	N.D.	Comply		

Test Report

Report No. : TCT220713C014

Date : Jul. 19, 2022

Page No.: 19 of 37

Part No.	Part Description	Restricted Substances	Result of EDXRF (1)	Result of Chemical Testing (2) (mg/kg)	Conclusion on RoHS
52	Silvery color metal	Pb	BL	---	Comply
		Cd	BL	---	Comply
		Hg	BL	---	Comply
		Cr(VI)	IN	N.D.	Comply
		PBBs	---	---	NA
		PBDEs	---	---	NA
		DBP	---	---	NA
		BBP	---	---	NA
		DEHP	---	---	NA
53	Black plastic	Pb	BL	---	Comply
		Cd	BL	---	Comply
		Hg	BL	---	Comply
		Cr(VI)	BL	---	Comply
		PBBs	BL	---	Comply
		PBDEs	BL	---	Comply
		DBP	---	N.D.	Comply
		BBP	---	N.D.	Comply
		DEHP	---	N.D.	Comply
54	Silvery color metal	Pb	BL	---	Comply
		Cd	BL	---	Comply
		Hg	BL	---	Comply
		Cr(VI)	IN	N.D.	Comply
		PBBs	---	---	NA
		PBDEs	---	---	NA
		DBP	---	---	NA
		BBP	---	---	NA
		DEHP	---	---	NA
DIBP	---	---	NA		

Test Report

Report No. : TCT220713C014

Date : Jul. 19, 2022

Page No.: 20 of 37

Part No.	Part Description	Restricted Substances	Result of EDXRF (1)	Result of Chemical Testing (2) (mg/kg)	Conclusion on RoHS
55	Silvery color metal pin	Pb	BL	---	Comply
		Cd	BL	---	Comply
		Hg	BL	---	Comply
		Cr(VI)	BL	---	Comply
		PBBs	---	---	NA
		PBDEs	---	---	NA
		DBP	---	---	NA
		BBP	---	---	NA
		DEHP	---	---	NA
56	Black resistor	Pb	BL	---	Comply
		Cd	BL	---	Comply
		Hg	BL	---	Comply
		Cr(VI)	BL	---	Comply
		PBBs	BL	---	Comply
		PBDEs	BL	---	Comply
		DBP	---	N.D.	Comply
		BBP	---	N.D.	Comply
		DEHP	---	N.D.	Comply
57	Solder	Pb	BL	---	Comply
		Cd	BL	---	Comply
		Hg	BL	---	Comply
		Cr(VI)	BL	---	Comply
		PBBs	---	---	NA
		PBDEs	---	---	NA
		DBP	---	---	NA
		BBP	---	---	NA
		DEHP	---	---	NA
DIBP	---	---	NA		

Test Report

Report No. : TCT220713C014

Date : Jul. 19, 2022

Page No.: 21 of 37

Part No.	Part Description	Restricted Substances	Result of EDXRF (1)	Result of Chemical Testing (2) (mg/kg)	Conclusion on RoHS
58	Green PCB	Pb	BL	---	Comply
		Cd	BL	---	Comply
		Hg	BL	---	Comply
		Cr(VI)	BL	---	Comply
		PBBs	IN	N.D.	Comply
		PBDEs	IN	N.D.	Comply
		DBP	---	N.D.	Comply
		BBP	---	N.D.	Comply
		DEHP	---	N.D.	Comply
		DIBP	---	N.D.	Comply
59	White plastic	Pb	BL	---	Comply
		Cd	BL	---	Comply
		Hg	BL	---	Comply
		Cr(VI)	BL	---	Comply
		PBBs	BL	---	Comply
		PBDEs	BL	---	Comply
		DBP	---	N.D.	Comply
		BBP	---	N.D.	Comply
		DEHP	---	N.D.	Comply
		DIBP	---	N.D.	Comply
60	White plastic	Pb	BL	---	Comply
		Cd	BL	---	Comply
		Hg	BL	---	Comply
		Cr(VI)	BL	---	Comply
		PBBs	BL	---	Comply
		PBDEs	BL	---	Comply
		DBP	---	N.D.	Comply
		BBP	---	N.D.	Comply
		DEHP	---	N.D.	Comply
		DIBP	---	N.D.	Comply

Test Report

Report No. : TCT220713C014

Date : Jul. 19, 2022

Page No.: 22 of 37

Part No.	Part Description	Restricted Substances	Result of EDXRF (1)	Result of Chemical Testing (2) (mg/kg)	Conclusion on RoHS
61	Pink plastic	Pb	BL	---	Comply
		Cd	BL	---	Comply
		Hg	BL	---	Comply
		Cr(VI)	BL	---	Comply
		PBBs	BL	---	Comply
		PBDEs	BL	---	Comply
		DBP	---	N.D.	Comply
		BBP	---	N.D.	Comply
		DEHP	---	N.D.	Comply
62	Pink plastic	Pb	BL	---	Comply
		Cd	BL	---	Comply
		Hg	BL	---	Comply
		Cr(VI)	BL	---	Comply
		PBBs	BL	---	Comply
		PBDEs	BL	---	Comply
		DBP	---	N.D.	Comply
		BBP	---	N.D.	Comply
		DEHP	---	N.D.	Comply
DIBP	---	N.D.	Comply		

Test Report

Report No. : TCT220713C014

Date : Jul. 19, 2022

Page No.: 23 of 37

Remark:

- (1) (a) It is the result on total Br while test item on restricted substances is PBBs/PBDEs. It is the result on total Cr while test item on restricted substances is Cr(VI).
 (b) Results are obtained by EDXRF for primary screening, and further chemical testing by ICP-OES (for Cd, Pb, Hg), UV-Vis (for Cr(VI)) and GC/MS (for PBBs, PBDEs) is recommended to be performed, if the concentration exceeds the below warning value according to IEC62321-3-1:2013 (unit: mg/kg)

Element	Polymer	Metal	Composite Materials
Cd	$BL \leq (70-3\sigma) < X < (130+3\sigma) \leq OL$	$BL \leq (70-3\sigma) < X < (130+3\sigma) \leq OL$	$LOD < X < (150+3\sigma) \leq OL$
Pb	$BL \leq (700-3\sigma) < X < (1300+3\sigma) \leq OL$	$BL \leq (700-3\sigma) < X < (1300+3\sigma) \leq OL$	$BL \leq (500-3\sigma) < X < (1500+3\sigma) \leq OL$
Hg	$BL \leq (700-3\sigma) < X < (1300+3\sigma) \leq OL$	$BL \leq (700-3\sigma) < X < (1300+3\sigma) \leq OL$	$BL \leq (500-3\sigma) < X < (1500+3\sigma) \leq OL$
Br	$BL \leq (300-3\sigma) < X$	NA	$BL \leq (250-3\sigma) < X$
Cr	$BL \leq (700-3\sigma) < X$	$BL \leq (700-3\sigma) < X$	$BL \leq (500-3\sigma) < X$

(c) BL = Below Limit, OL = Over Limit, IN = Inconclusive, LOD = Limit of Detection, --- = Not Regulated, NA = Not Applicable.

(d) The XRF screening test for RoHS elements – The reading may be different to the actual content in the sample be of non-uniformity composition.

- (2) (a) 1mg/kg = 1ppm = 0.0001%, N.D.= Not Detected (<MDL), --- = Not Conducted.

(b) Unit and Method Detection Limit (MDL) in chemical test

Test Items	Pb	Cd	Hg	Cr(VI)	PBBs	PBDEs	DBP	BBP	DEHP	DIBP
MDL(mg/kg)	10	10	10	*	100	100	100	100	100	100
Limit(mg/kg)	1000	100	1000	1000	1000	1000	1000	1000	1000	1000

*MDL of Cr(VI) for polymer, composite sample is 10 mg/kg,

MDL of Cr(VI) for metal sample is 0.10 µg/cm²,

The limit is quoted from the Directive (EU) 2015/863 - Amendment of EU RoHS Directive 2011/65/EU Annex II.

(c) According to IEC 62321-7-1:15, For metal samples,

- When the Cr (VI) concentration is > the 0,13 µg/cm², the sample is positive for Cr(VI) and considered to contain Cr(VI).
- When the Cr (VI) concentration is N.D.(< the 0,10 µg/cm²), the sample is negative for Cr(VI) and considered a non-Cr(VI) based coating.
- When the Cr (VI) concentration is ≥ the 0,10 µg/cm² and ≤ the 0,13 µg/cm², the result is considered to be inconclusive - Unavoidable coating variations may influence the determination.

Because the storage condition and production date of the sample are not known, the test results of

Test Report

Report No. : TCT220713C014

Date : Jul. 19, 2022

Page No.: 24 of 37

the sample of hexavalent chromium can only represent the state of hexavalent chromium in the samples tested.

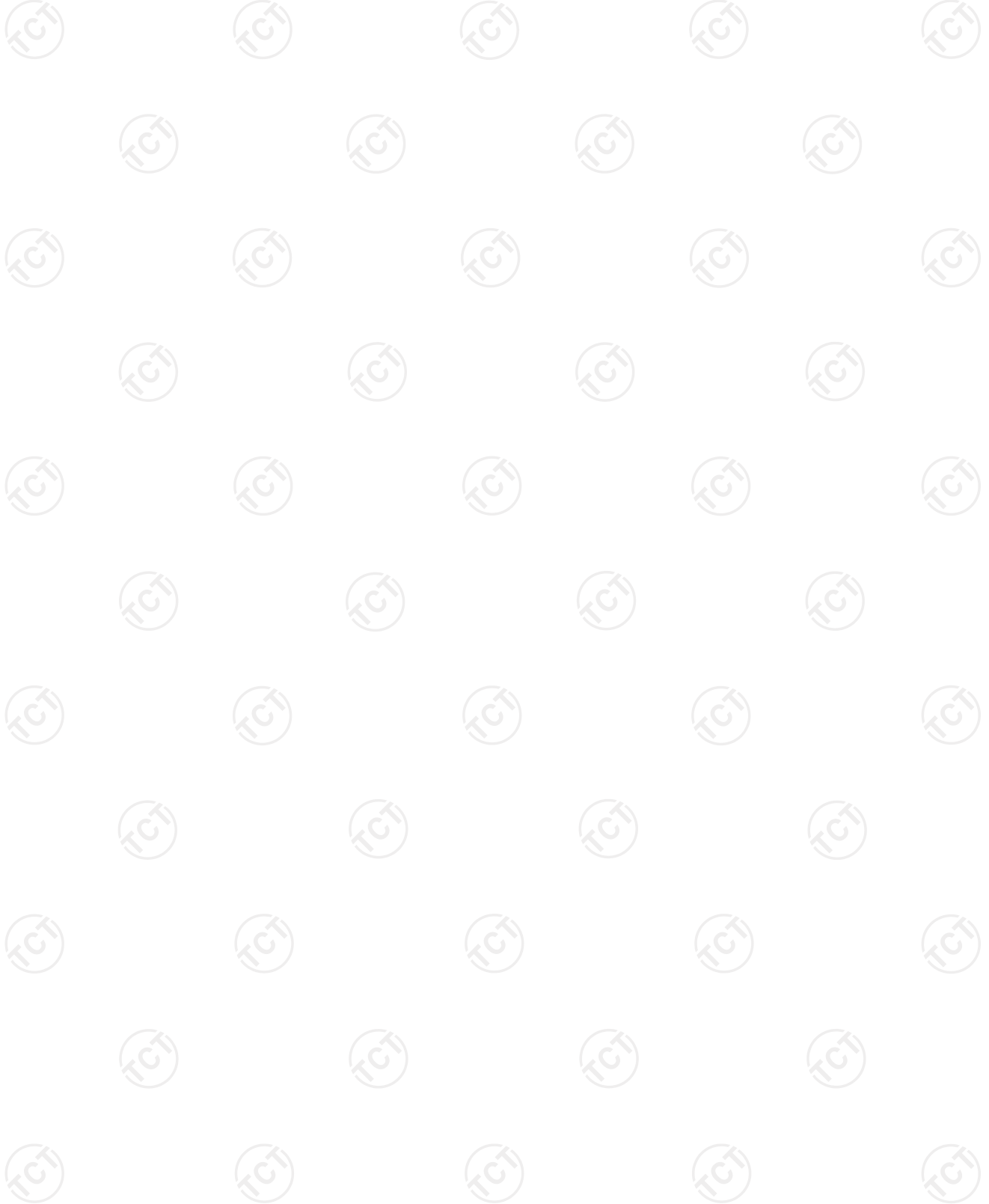

Test Report

Report No. : TCT220713C014

Date : Jul. 19, 2022

Page No.: 25 of 37

Photo(s) of the sample(s)

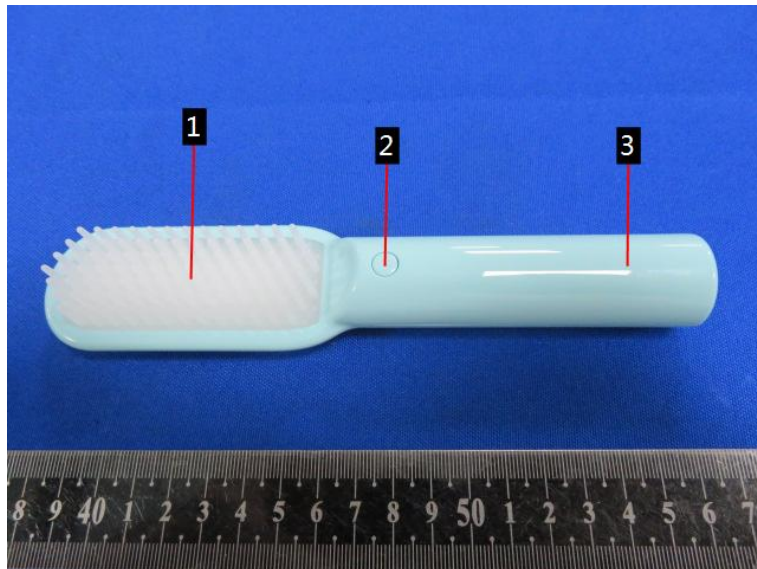
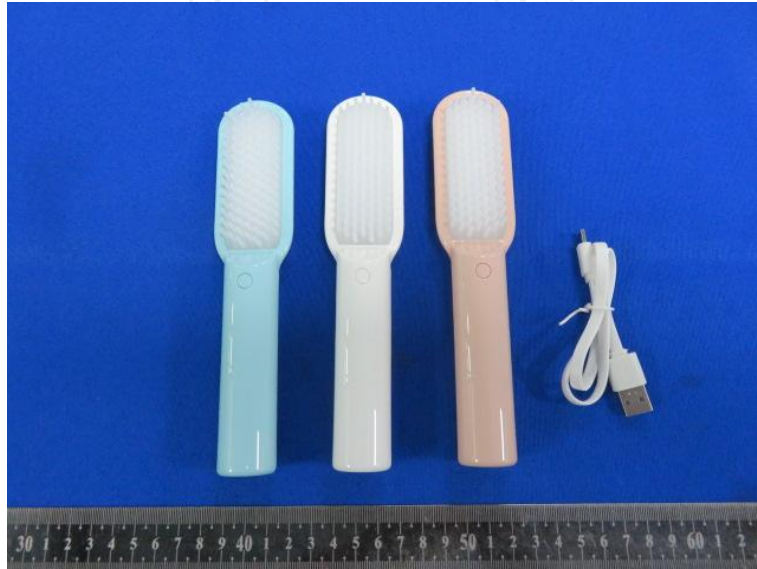

Test Report

Report No. : TCT220713C014

Date : Jul. 19, 2022

Page No.: 26 of 37

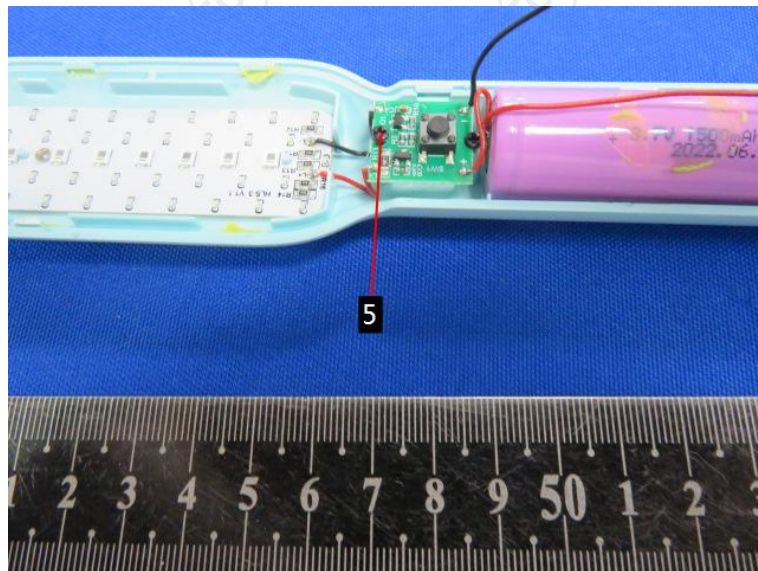
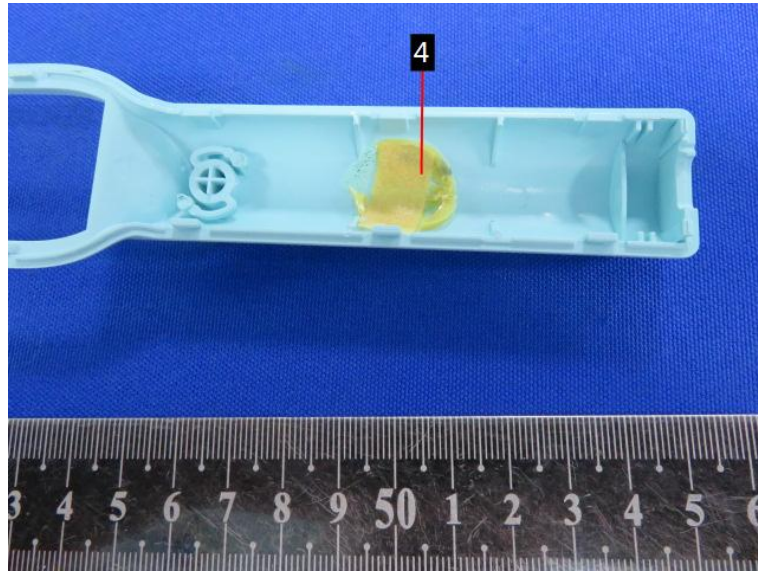

Test Report

Report No. : TCT220713C014

Date : Jul. 19, 2022

Page No.: 27 of 37

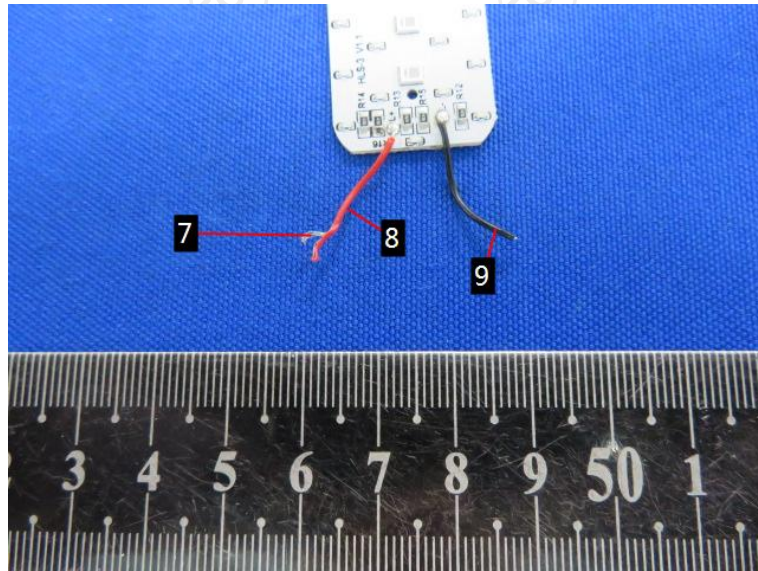
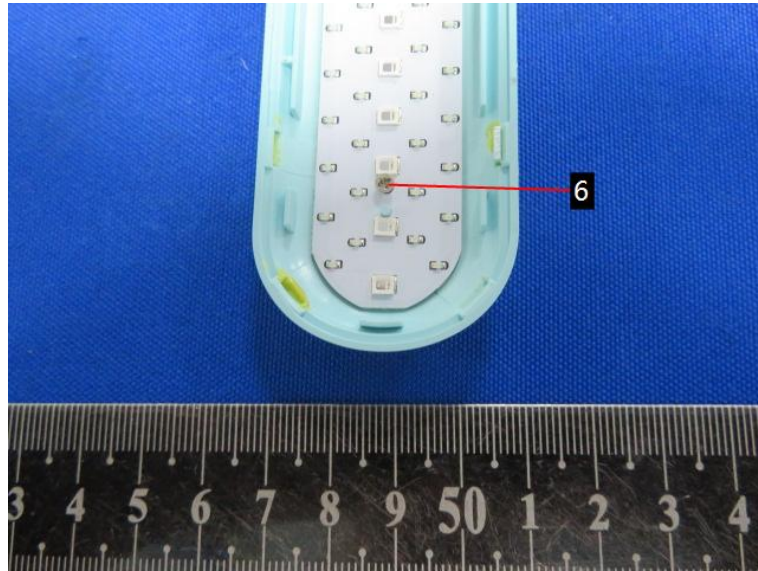

Test Report

Report No. : TCT220713C014

Date : Jul. 19, 2022

Page No.: 28 of 37

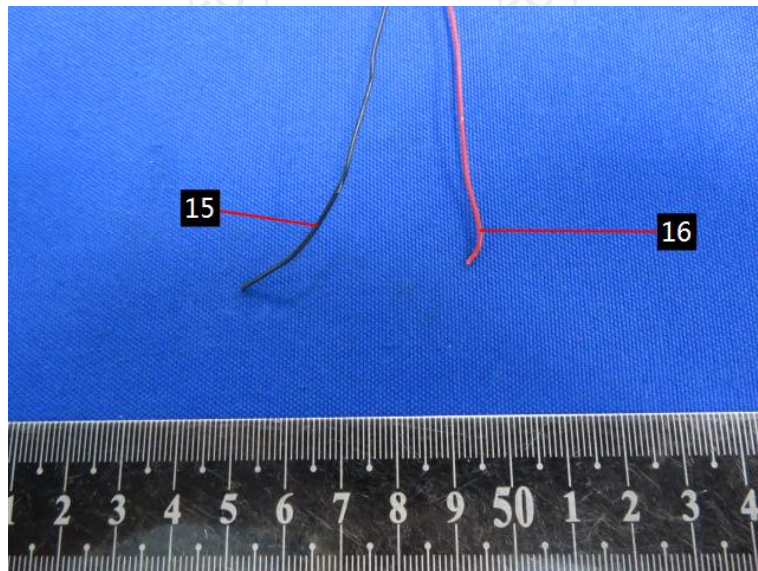
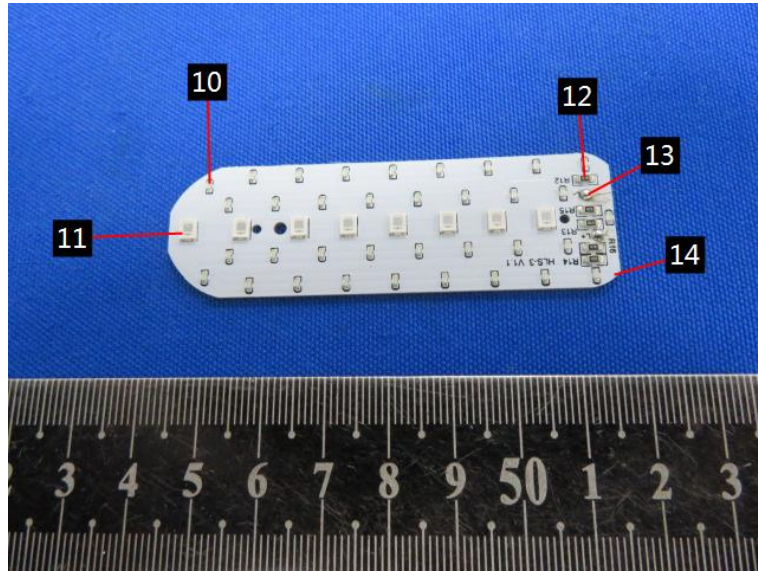

Test Report

Report No. : TCT220713C014

Date : Jul. 19, 2022

Page No.: 29 of 37

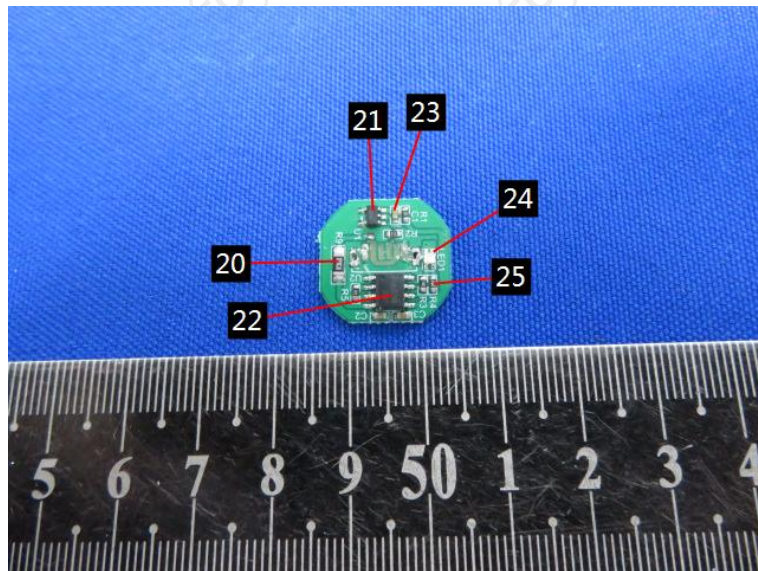
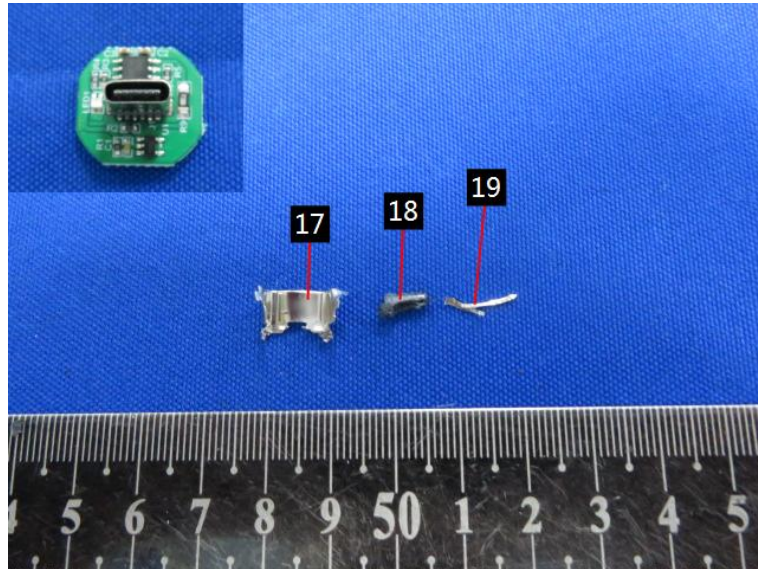

Test Report

Report No. : TCT220713C014

Date : Jul. 19, 2022

Page No.: 30 of 37

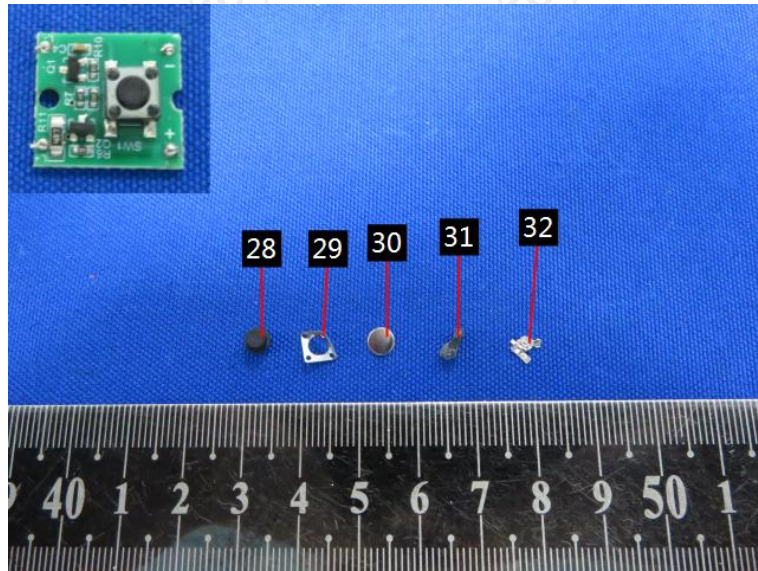
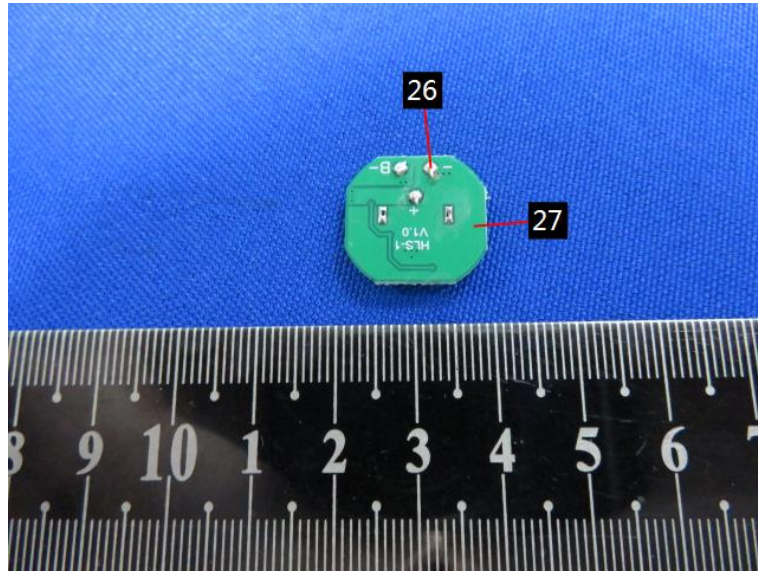

Test Report

Report No. : TCT220713C014

Date : Jul. 19, 2022

Page No.: 31 of 37

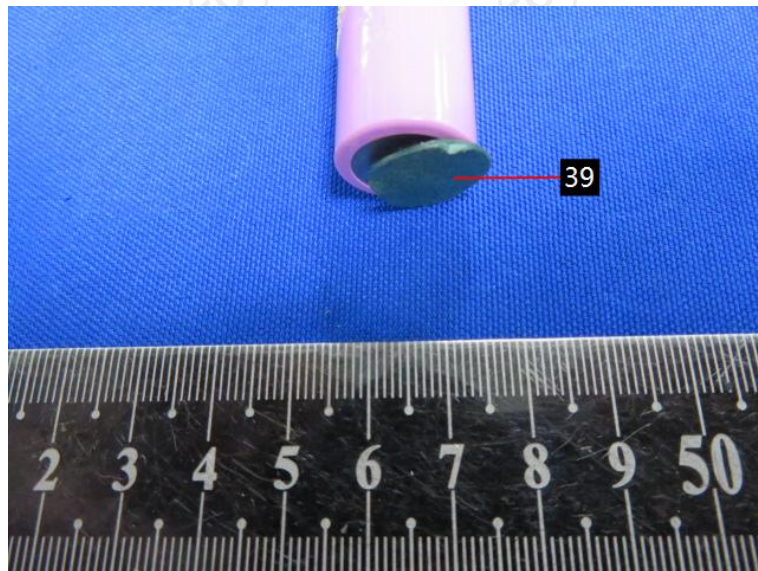
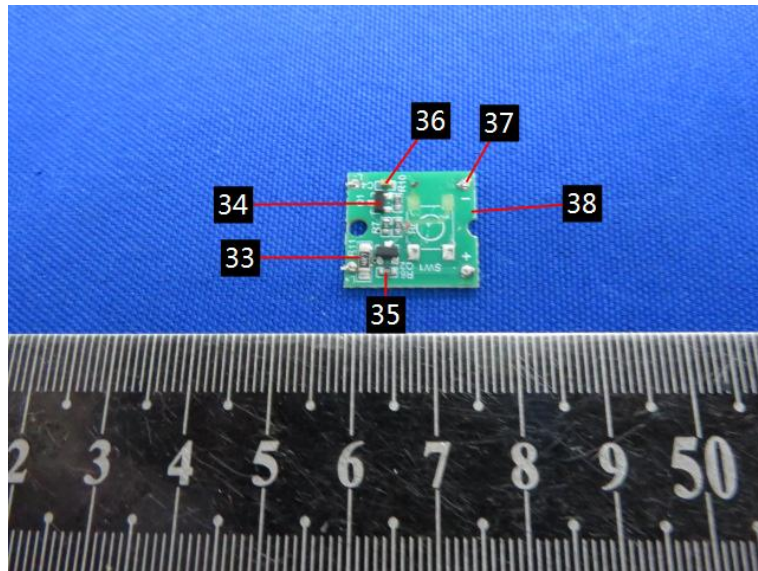

Test Report

Report No. : TCT220713C014

Date : Jul. 19, 2022

Page No.: 32 of 37

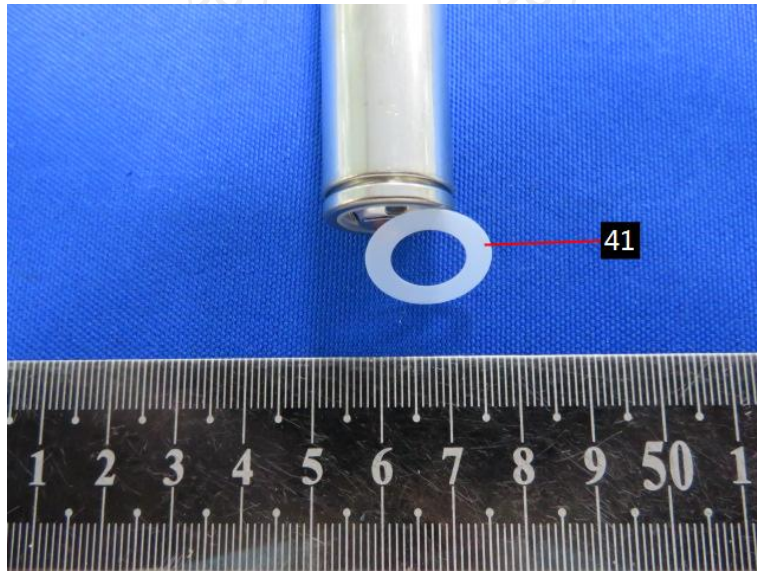
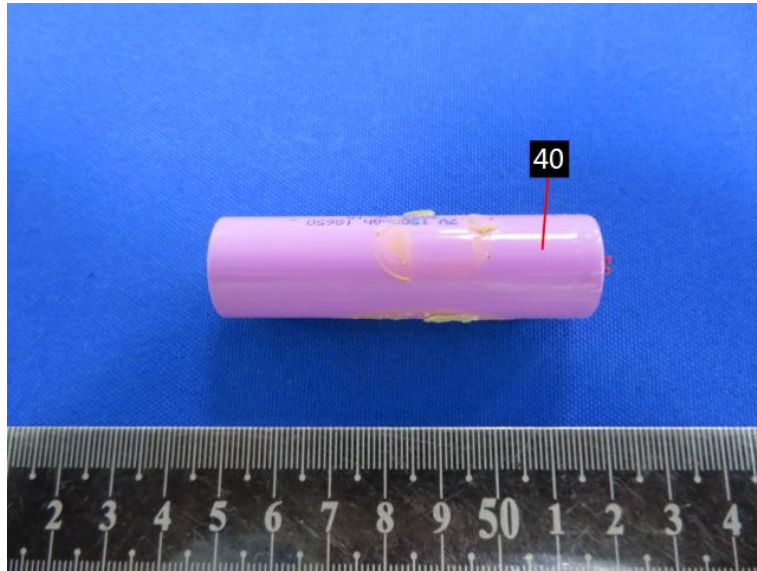

Test Report

Report No. : TCT220713C014

Date : Jul. 19, 2022

Page No.: 33 of 37

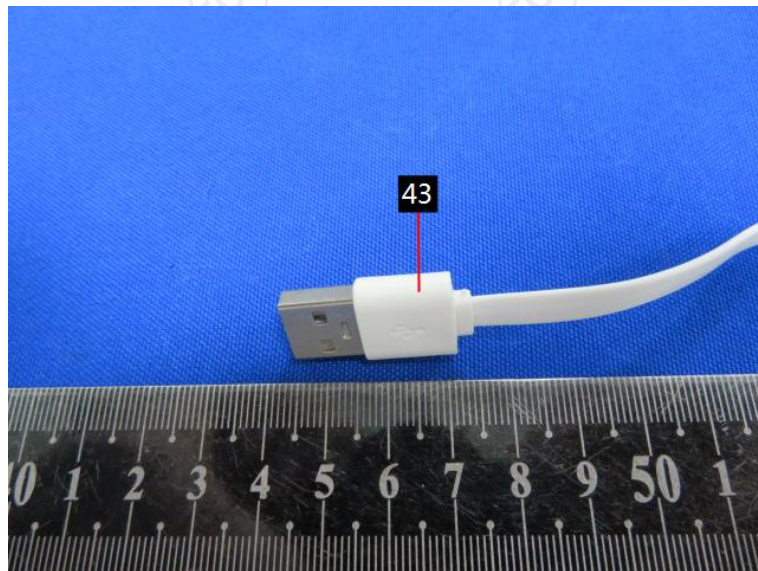
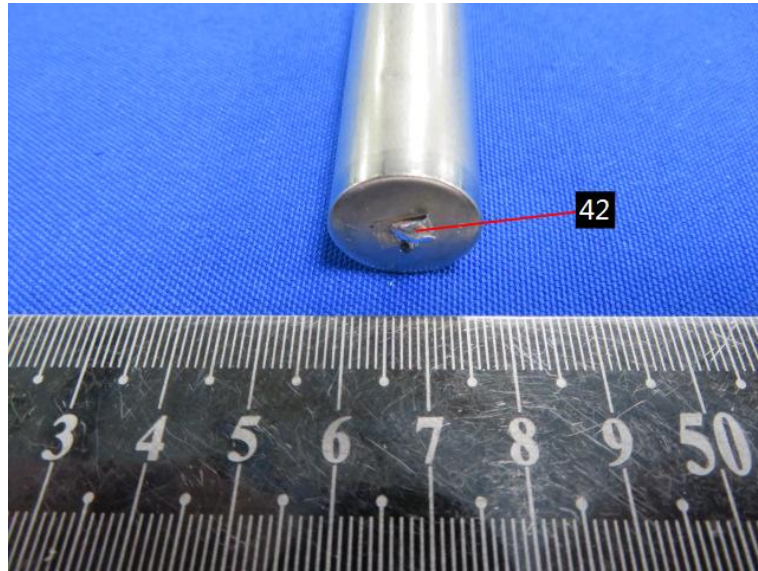

Test Report

Report No. : TCT220713C014

Date : Jul. 19, 2022

Page No.: 34 of 37

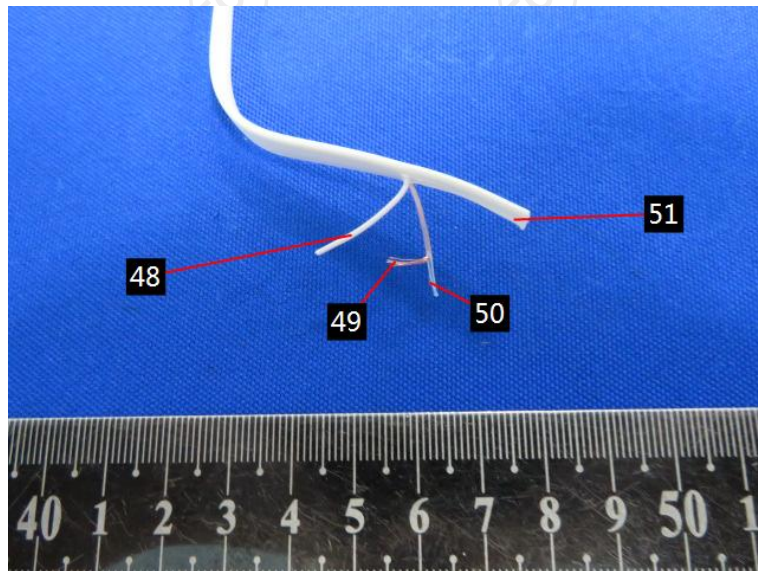
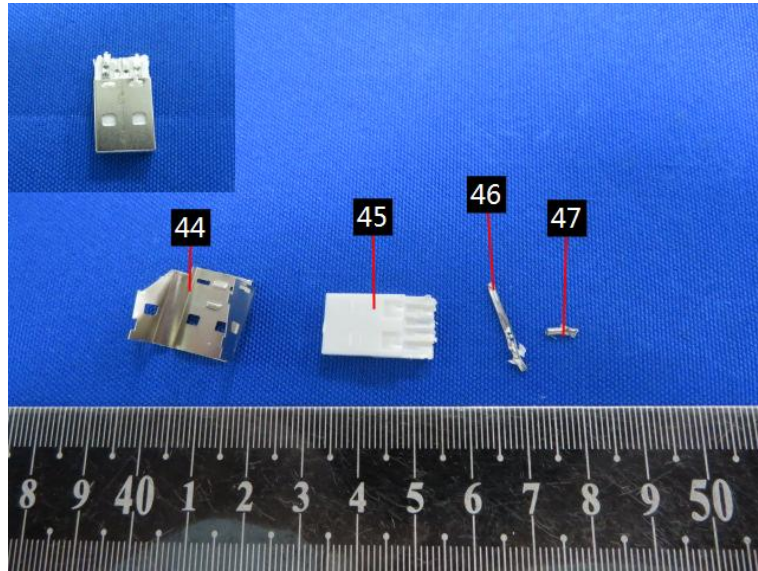

Test Report

Report No. : TCT220713C014

Date : Jul. 19, 2022

Page No.: 35 of 37

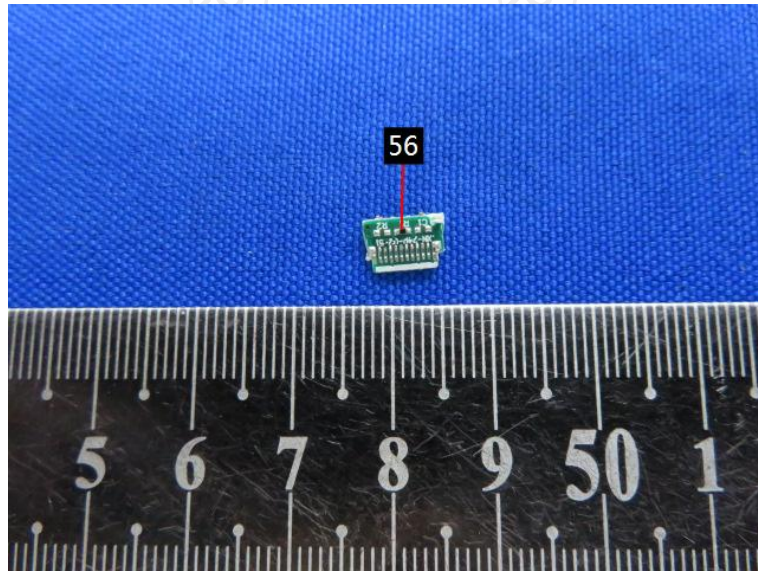
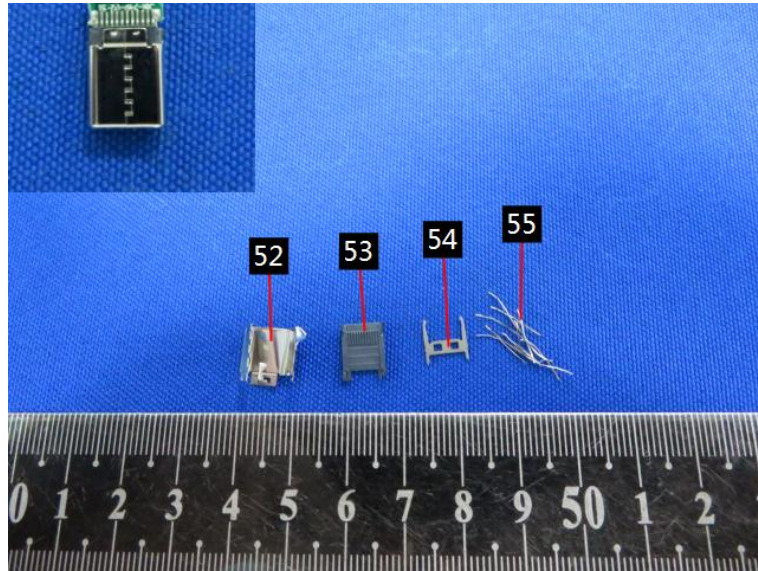

Test Report

Report No. : TCT220713C014

Date : Jul. 19, 2022

Page No.: 36 of 37

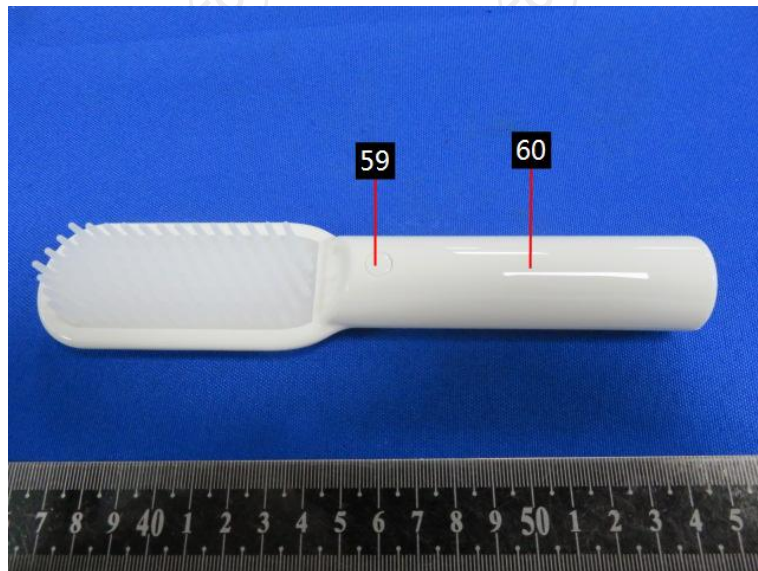
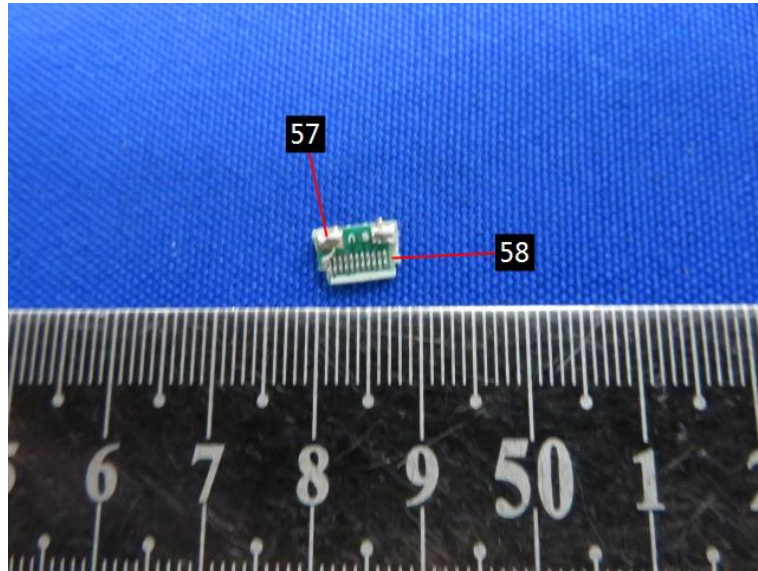

Test Report

Report No. : TCT220713C014

Date : Jul. 19, 2022

Page No.: 37 of 37

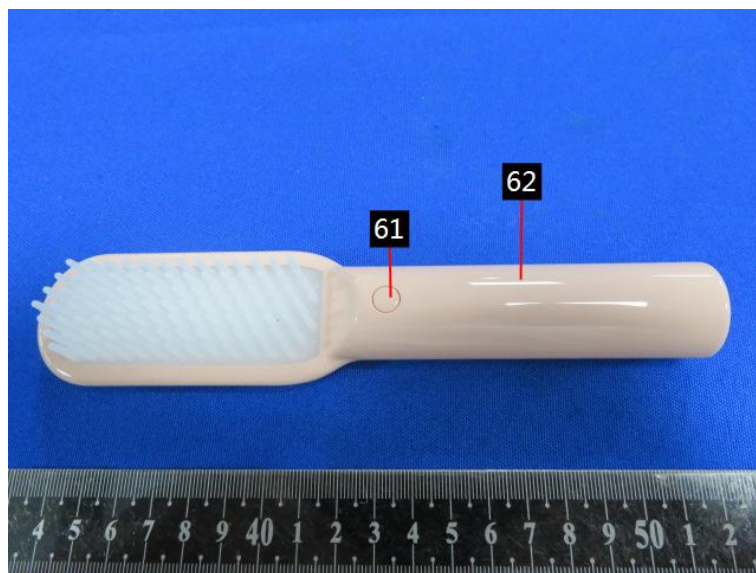

***** End of Report *****

Remark: This report is considered invalidated without the Special Seal for Inspection of the TCT. This report shall not be altered, increased or deleted. The results shown in this test report refer only to the sample(s) tested. Without written approval of TCT, this test report shall not be copied except in full and published as advertisement.