

測試報告

Test Report

號碼(No.) : CT/2017/81449

日期(Date) : 2017/09/08

頁數(Page) : 1 of 5

圖萌思實業有限公司

TWO MOMS CORP., LTD.

台中市南屯區公益路2段61號15樓A1

15F-A1, NO. 61, GONGYI RD., NANTUN DIST., TAICHUNG 40861, TAIWAN



以下測試樣品係由申請廠商所提供及確認 (The following sample(s) was/were submitted and identified by/on behalf of the applicant as) :

送樣廠商(Sample Submitted By) : 圖萌思實業有限公司 (TWO MOMS CORP., LTD.)
樣品名稱(Sample Description) : SILICONE BABY FOOD STORAGE CUPS (矽膠副食品儲存杯)
樣品材質(Sample Material) : PP塑膠, 矽膠SILICONE
原產國(Country of Origin) : 台灣 (TAIWAN)
收件日期(Sample Receiving Date) : 2017/08/30
測試期間(Testing Period) : 2017/08/30 TO 2017/09/08

測試需求(Test Requested) :

- (1) 依據客戶指定, 參考美國聯邦法規之藥物暨食品管理(FDA) 21 CFR 177.1520 1.1a. 進行測試. 測試項目請參閱測試結果表格. / As specified by client, the sample(s) was/were tested with reference to U.S. Food and Drug Administration (FDA) 21 CFR 177.1520 1.1a. Please refer to result table for testing item(s).
- (2) 依據客戶指定, 參考美國聯邦法規之藥物暨食品管理(FDA) 21 CFR 177.2600進行測試. 測試項目請參閱測試結果表格. / As specified by client, with reference to U.S. Food and Drug Administration (FDA) 21 CFR 177.2600 to conduct test. Please refer to result table for testing item(s).

測試結果(Test Results) : 請參閱下一頁 (Please refer to following pages).



Singh Hsiao / Supervisor
Signed for and on behalf of
SGS TAIWAN LTD.
Chemical Laboratory - Taipei

測試報告

Test Report

號碼(No.) : CT/2017/81449

日期(Date) : 2017/09/08

頁數(Page) : 2 of 5

圖萌思實業有限公司



TWO MOMS CORP., LTD.

台中市南屯區公益路2段61號15樓A1

15F-A1, NO. 61, GONGYI RD., NANTUN DIST., TAICHUNG 40861, TAIWAN

測試結果(Test Results)

測試部位(PART NAME)No. 1 : 白色塑膠 (WHITE PLASTIC)
 測試部位(PART NAME)No. 2 : 藍色塑膠 (BLUE PLASTIC)
 測試部位(PART NAME)No. 3 : 白色矽膠杯 (WHITE SILICONE CUP)

(1)

通過(PASS)

測試項目 (Test Items)	單位 (Unit)	測試方法 (Method)	MDL	結果 (Result)			限值 (Limit)
				No. 1	No. 2	No. 3	
密度 / Density	g/cm ³	參考美國FDA 21 CFR 177.1520 (2015). / With reference to US FDA 21 CFR 177.1520 (2015).	-	0.902	0.906	---	0.880-0.913
最大可萃取量 (正己烷, 迴流, 2小時) / Maximum extractable fraction (n-Hexane, reflux, 2 hr)	%	參考美國FDA 21 CFR 177.1520 (2015). / With reference to US FDA 21 CFR 177.1520 (2015).	0.1	0.195	0.134	---	6.4
熔點 / Melting point	°C	參考美國FDA 21 CFR 177.1520 (2015). / With reference to US FDA 21 CFR 177.1520 (2015).	-	162.77	165.05	---	160~180
最大可溶解量 (二甲苯, 25°C, 2小時) / Maximum soluble fraction (xylene, 25°C, 2 hr)	%	參考美國FDA 21 CFR 177.1520 (2015). / With reference to US FDA 21 CFR 177.1520 (2015).	0.1	1.93	2.43	---	9.8

This document is issued by the Company subject to its General Conditions of Service printed overleaf, available on request or accessible at <http://www.sgs.com/en/Terms-and-Conditions.aspx> and, for electronic format documents, subject to Terms and Conditions for Electronic Documents at <http://www.sgs.com/en/Terms-and-Conditions/Termse-Documents.aspx>. Attention is drawn to the limitation of liability, indemnification and jurisdiction issues defined therein. Any holder of this document is advised that information contained hereon reflects the Company's findings at the time of its intervention only and within the limits of client's instruction, if any. The Company's sole responsibility is to its Client and this document does not exonerate parties to a transaction from exercising all their rights and obligations under the transaction documents. This document cannot be reproduced, except in full, without prior written approval of the Company. Any unauthorized alteration, forgery or falsification of the content or appearance of this document is unlawful and offenders may be prosecuted to the fullest extent of the law. Unless otherwise stated the results shown in this test report refer only to the sample(s) tested.

測試報告

Test Report

號碼(No.) : CT/2017/81449

日期(Date) : 2017/09/08

頁數(Page) : 3 of 5

圖萌思實業有限公司



TWO MOMS CORP., LTD.

台中市南屯區公益路2段61號15樓A1

15F-A1, NO. 61, GONGYI RD., NANTUN DIST., TAICHUNG 40861, TAIWAN

(2)

通過(PASS)

測試項目 (Test Items)	單位 (Unit)	測試方法 (Method)	MDL	結果 (Result)			限值 (Limit)
				No. 1	No. 2	No. 3	
總萃取物 (水, 迴流, 前7小時) / Total extractives (D.I. Water, reflux, first 7 hr)	mg/in ²	參考美國FDA 21 CFR 177.2600 (2015). / With reference to US FDA 21 CFR 177.2600 (2015).	0.1	---	---	0.151	20
總萃取物 (水, 迴流, 接續2小時) / Total extractives (D.I. Water, reflux, succeeding 2 hr)	mg/in ²	參考美國FDA 21 CFR 177.2600 (2015). / With reference to US FDA 21 CFR 177.2600 (2015).	0.1	---	---	n. d.	1
總萃取物 (正己烷, 迴流, 前7小時) / Total extractives (n-Hexane, reflux, first 7 hr)	mg/in ²	參考美國FDA 21 CFR 177.2600 (2015). / With reference to US FDA 21 CFR 177.2600 (2015).	0.1	---	---	13.1	175
總萃取物 (正己烷, 迴流, 接續2小時) / Total extractives (n-Hexane, reflux, succeeding 2 hr)	mg/in ²	參考美國FDA 21 CFR 177.2600 (2015). / With reference to US FDA 21 CFR 177.2600 (2015).	0.1	---	---	0.393	4

備註(Note) :

- 0.1wt% = 1000ppm ; mg/kg = ppm
- MDL = Method Detection Limit (方法偵測極限值)
- n. d. = Not Detected = below MDL (未檢出 / 低於MDL)
- "-" = Not Regulated (無規格值)
- "---" = Not Conducted (未測項目)

測試報告

Test Report

號碼(No.) : CT/2017/81449

日期(Date) : 2017/09/08

頁數(Page) : 4 of 5

圖萌思實業有限公司

TWO MOMS CORP., LTD.

台中市南屯區公益路2段61號15樓A1

15F-A1, NO. 61, GONGYI RD., NANTUN DIST., TAICHUNG 40861, TAIWAN



* 照片中如有箭頭標示，則表示為實際檢測之樣品/部位。*
(The tested sample / part is marked by an arrow if it's shown on the photo.)

CT/2017/81449

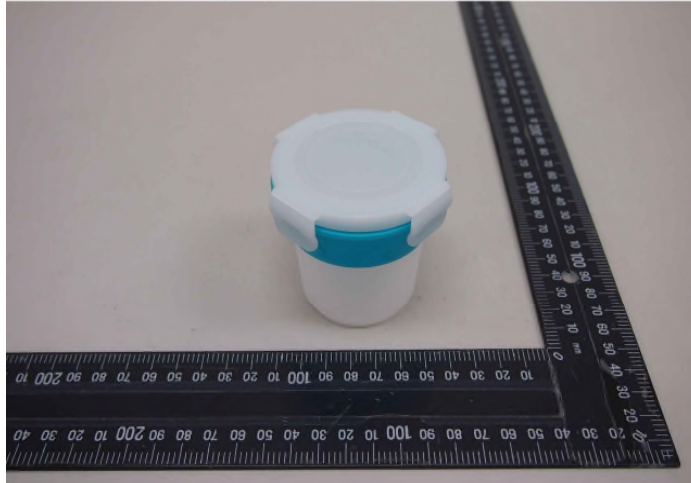

CT/2017/81449 NO.1

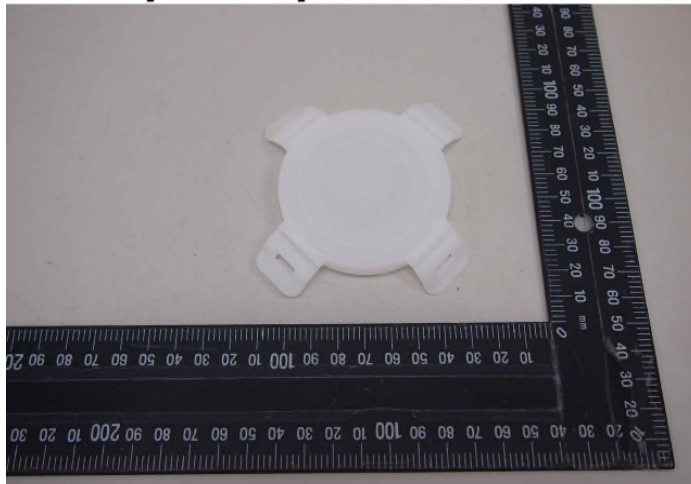

This document is issued by the Company subject to its General Conditions of Service printed overleaf, available on request or accessible at <http://www.sgs.com/en/Terms-and-Conditions.aspx> and, for electronic format documents, subject to Terms and Conditions for Electronic Documents at <http://www.sgs.com/en/Terms-and-Conditions/Termse-Documents.aspx>. Attention is drawn to the limitation of liability, indemnification and jurisdiction issues defined therein. Any holder of this document is advised that information contained hereon reflects the Company's findings at the time of its intervention only and within the limits of client's instruction, if any. The Company's sole responsibility is to its Client and this document does not exonerate parties to a transaction from exercising all their rights and obligations under the transaction documents. This document cannot be reproduced, except in full, without prior written approval of the Company. Any unauthorized alteration, forgery or falsification of the content or appearance of this document is unlawful and offenders may be prosecuted to the fullest extent of the law. Unless otherwise stated the results shown in this test report refer only to the sample(s) tested.

測試報告

Test Report

號碼(No.) : CT/2017/81449

日期(Date) : 2017/09/08

頁數(Page) : 5 of 5

圖萌思實業有限公司

TWO MOMS CORP., LTD.

台中市南屯區公益路2段61號15樓A1

15F-A1, NO. 61, GONGYI RD., NANTUN DIST., TAICHUNG 40861, TAIWAN



CT/2017/81449 NO.2

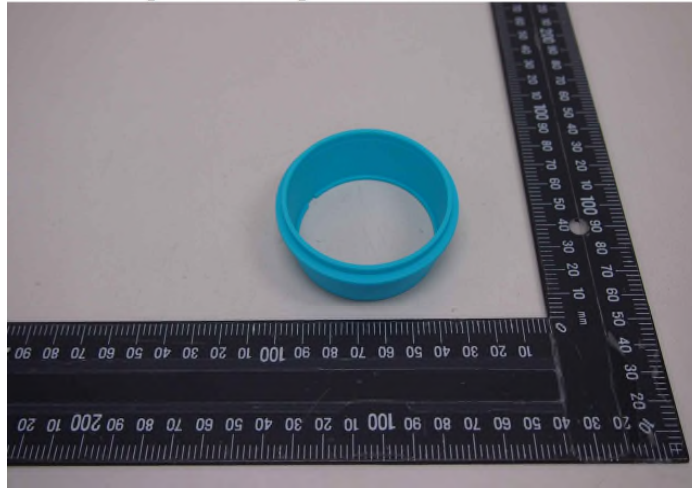

CT/2017/81449 NO.3



** 報告結尾 (End of Report) **

This document is issued by the Company subject to its General Conditions of Service printed overleaf, available on request or accessible at <http://www.sgs.com/en/Terms-and-Conditions.aspx> and, for electronic format documents, subject to Terms and Conditions for Electronic Documents at <http://www.sgs.com/en/Terms-and-Conditions/Termse-Documents.aspx>. Attention is drawn to the limitation of liability, indemnification and jurisdiction issues defined therein. Any holder of this document is advised that information contained hereon reflects the Company's findings at the time of its intervention only and within the limits of client's instruction, if any. The Company's sole responsibility is to its Client and this document does not exonerate parties to a transaction from exercising all their rights and obligations under the transaction documents. This document cannot be reproduced, except in full, without prior written approval of the Company. Any unauthorized alteration, forgery or falsification of the content or appearance of this document is unlawful and offenders may be prosecuted to the fullest extent of the law. Unless otherwise stated the results shown in this test report refer only to the sample(s) tested.