



# TEST REPORT

## 测试报告

LAB NO. 报告号码 : (9313)232-0628-R1  
DATE 完成日期 : Aug 26, 2013  
REVISED DATE : Sep 26, 2013  
修改日期  
PAGE 页码 : 1 OF 4

**APPLICANT** : **KINGTA TECHNOLOGY CO.,LIMITED**  
FLOOR 4, BUILDING 9, FUTING INDUSTRIAL ZONE,  
ZHUCUN, GUANLAN, BAO'AN, SHENZHEN, GUANGDONG,  
CHINA  
申请人公司名称 深圳市阿普特电子科技有限公司  
中国广东省深圳市宝安区观澜镇竹村福庭工业区 9 栋 4 楼

**CONTACT PERSON** : **ROMAN**  
联系人名称 聂先生

**DATE OF SUBMISSION** : **Aug 20, 2013**  
样品收取日期 2013 年 08 月 20 日

**TEST PERIOD** : **Aug 21, 2013 to Aug 26, 2013**  
所需工作周期 2013 年 08 月 21 日至 2013 年 08 月 26 日

**NO. OF WORKING DAYS** : **4**  
所需工作日

**SAMPLE DESCRIPTION** : **BLUETOOTH SPEAKER**  
样品描述 Model/Item No.: B6H B3D B1 B3S KB102H B18 B28 B25 B9H

Color: 颜色 黑 红 蓝 银 紫

Style No.: 款号 /

P.O. No.: /  
订单号

Country of Origin: CHINA  
来源地

Country of Destination: /  
目的地

**MANUFACTURER** : /  
制造商

LA



LAB NO. 报告号码 : (9313)232-0628-R1  
DATE 完成日期 : Aug 26, 2013  
PAGE 页码 : 2 OF 4

**SUMMARY OF TEST RESULTS**

测试结果摘要

TEST REQUESTED 测试项目	CONCLUSION 结 论	REMARK 备 注
Total Lead Content in Plastic Coated Electrical Cords - California Proposition 65	PASS	-

BUREAU VERITAS CONSUMER PRODUCTS SERVICES (GUANGZHOU) CO., LTD

CHARLES WONG  
ANALYTICAL LAB MANAGER

**REMARK**

If there are questions or concerns on this report, please contact the following persons:

- a) GENERAL TEL: (86)755 83437287  
FAX: (86)755 83439100  
b) BUSINESS SZ TEL: (86)755 21534695  
FAX: (86)755 83439100  
BUSINESS GZ TEL: (86) 20 83809765  
FAX: (86) 20 83278793

EMAIL: eechemical.sc@cn.bureauveritas.com  
WEBSITE: cps.bureauveritas.cn



LAB NO. 报告号码 : (9313)232-0628-R1  
DATE 完成日期 : Aug 26, 2013  
PAGE 页码 : 3 OF 4

**Photo of the Submitted Sample**  
递交样品照片

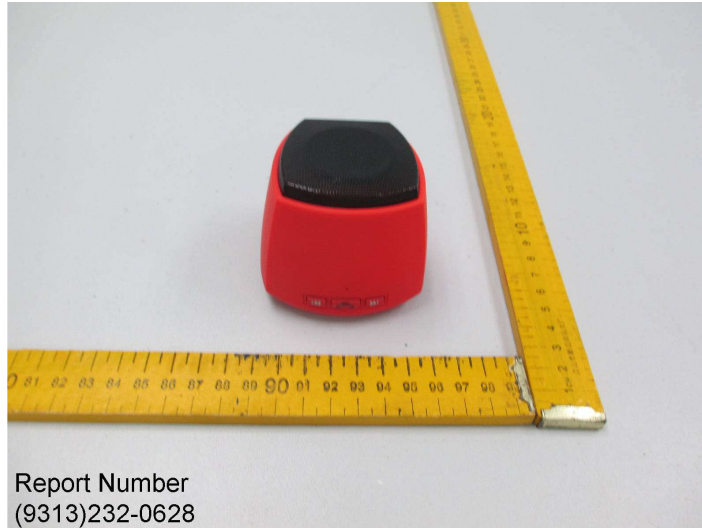

Report Number  
(9313)232-0628



Report Number  
(9313)232-0628



LAB NO. 报告号码 : (9313)232-0628-R1

DATE 完成日期 : Aug 26, 2013

PAGE 页码 : 4 OF 4

## TEST RESULT

测试结果

### Total Lead Content in Plastic Coated Electrical Cords - California Proposition 65

Test Method : With reference to U. S. EPA 3051 A: 2007.

Test Item(s)	Item / Component Description(s)	Location(s)	Style(s)
1	Black soft plastic	female plug case	-
2	Black soft plastic	cable jacket	-
3	Black soft plastic	USB plug case	-

Maximum Allowable Limit : 300 mg/kg

-	Unit	Result		
Test Item(s)	-	1	2	3
Parameter	-	-	-	-
Total Lead (Pb)	mg/kg	ND	ND	ND
Conclusion	-	PASS	PASS	PASS

Note / Key :

ND = Not detected

">" = Greater than

mg/kg = milligram(s) per kilogram = ppm = part(s) per million

10 000 mg/kg = 1 %

% = percent

U. S. EPA = United States Environmental Protection Agency

Detection Limit (mg/kg) : 10

Remark :

- Plastic (Including polyvinyl chloride (PVC), service parallel thermoplastic (SPT) and heater parallel neoprene (HPN)) coated wires, cables, cords, cord sets, plus and connectors of electrical products such as appliances, Christmas lights and computer peripherals are applicable to be tested with the exclusion for products which are not frequently plugged and unplugged due to their size, weight, function and handling of cords.
- Product(s) with total lead content exceeding this maximum allowable limit has (have) to comply with the warning utilization requirement.

END 结束